

Touch Screen Terminal

Terminal Features:

- 8 Definable Function Keys – Fully customizable for Job Costing, Labour Distribution or other operations
- Key Colour can be Defined – Label specific functions by colour; every key can be changed
- Compatible with External Readers – HID or Biometrics for additional level of authentication and security
- Compatible with Touch Screen or Keyboard and Mouse – enables less computer literate employees access to important company and personal information
- Extra Large Display – with time, date, name and current process
- Definable Selection Lists
- Rings Bells
- Triggers Relays – Activate doors with Access Control
- Intelligent List Filtering – Only see relevant lists
- 8 Definable Reports – Employee Time Sheet, Weekly Schedules, Payroll Summary, Labour Distribution Time Sheet, Year-to-Date Details Report, Scheduled vs. Actual Report, etc.
- Hours and Dollars Fields Definable – Doesn't allow junk characters or incorrect entries
- Ability for custom screens, functions and transactions

Optional Touch
Screen



ELO
TouchStation

System Requirements:

- Processor: Pentium 4 and greater
- Memory: 1GB RAM or greater
- Disk Space: 500MB
- Operating System: Windows XP, Vista, 7, 8
- Additional Items: Screen Resolution Minimum 1024 x 768, CD-ROM Drive, COM Port

Server:

- Processor: Pentium 4 and greater
- Memory: 1GB RAM or greater
- Disk Space: Minimum 500MB; Varies with System Configuration
- Network Operating System: Windows Server 2000, 2003, 2008, 2012
- Network Bandwidth: 10/100 Mbps LAN (WAN/VPN configurations must use Terminal Server or Citrix)
- Additional Items: Screen Resolution Minimum 1024 x 768, CD-ROM Drive, COM Port

Main: (905) 660 6167 · Toll Free: (877) 660 TIME (8463) · Fax: (905) 660 4810
237 Romina Drive, Suite 201 & 202
Vaughan, ON L4K 4V3
Website: www.enterprisetime.ca



Touch Screen Terminal:

Enterprise Suite Virtual Terminal

- 8 Definable Function Keys
- View Scheduled and Worked Hours
- Accurate Reports
- Extra Large Display
- Full Integration with Job Costing, Labour Distribution, and Access Control

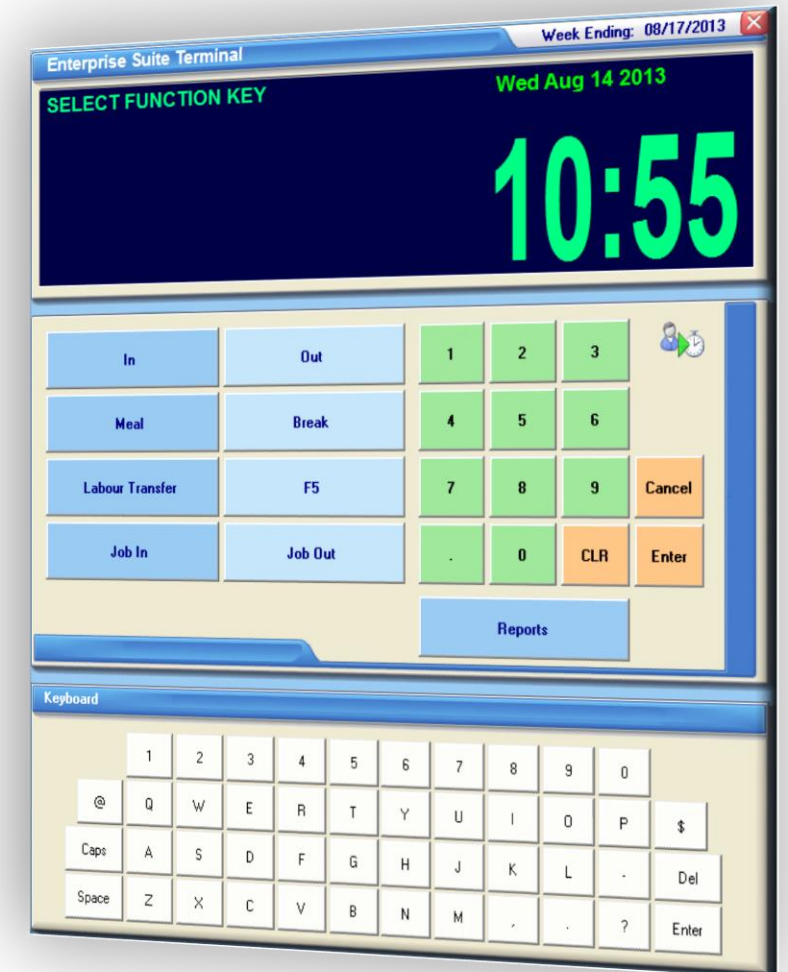

Flexible Solutions for your Time Recording Needs!

A simple interface with powerful calculations!

Our Point-of-Sale style Touch Screen Terminal is the perfect data collection device. It is totally customizable to your specifications, making it a powerful and scalable solution.

Touch Screen Terminal

Intelligent Data Collection!

Our Touch Screen Terminal is a touch screen data collection device with powerful capabilities. Because this terminal was designed by the Enterprise Team for Enterprise Suite it has full integration and functionality with Time & Attendance, Job Costing, Labour Distribution, and Access Control. This also allows a high level of scalability and customization for any of your current or future need. As part of its advanced features, every function button is customizable; from the function it performs to its colour! If security is a high issue, an HID or biometric reader can be attached for additional authentication. The Touch Screen Terminal is another example of Enterprise Time Inc.'s commitment to industry leading technology.



Interactive Transactions!

With our pop up menu system and smart filtering, your employees can more efficiently enter any information into a localized device! The menus filter out the options that aren't relevant according to previous selections and the operation's status. There's also an option for dollar and hours fields so only appropriate characters are imported into Enterprise Suite.

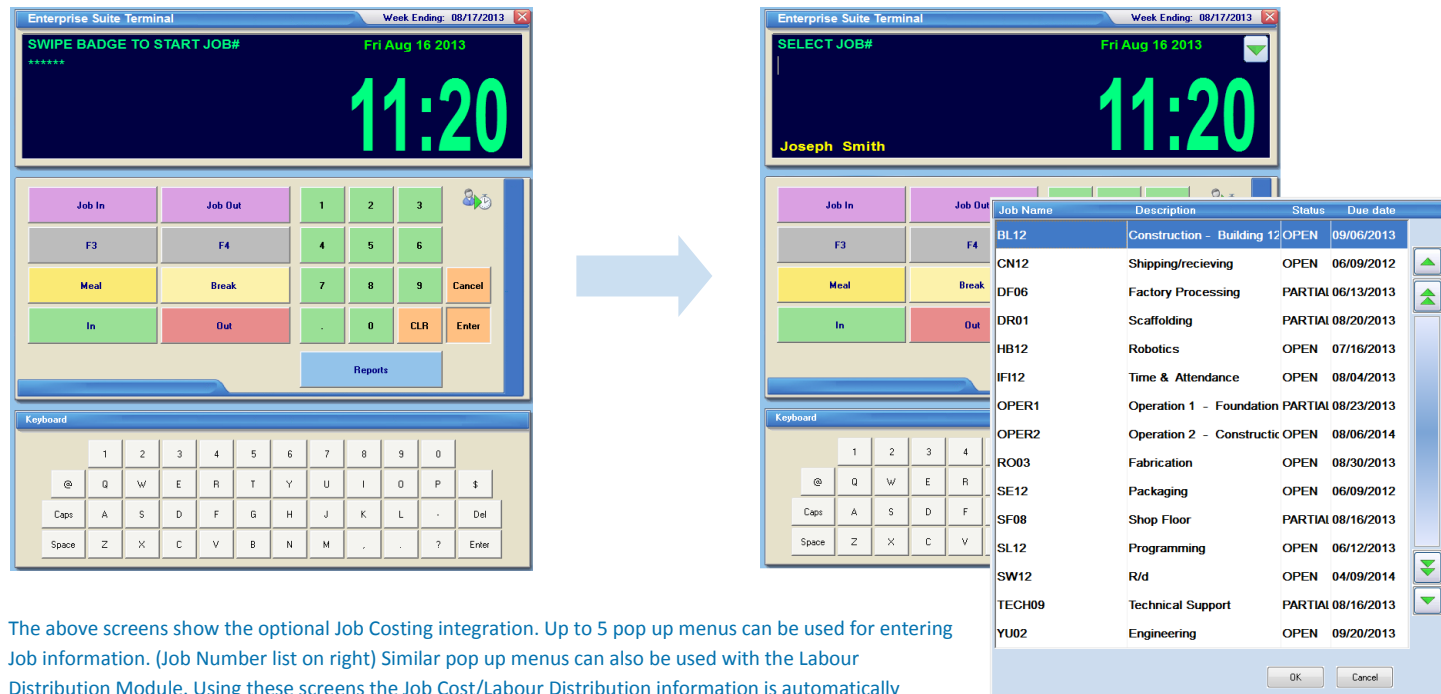

The above screens show the optional Job Costing integration. Up to 5 pop up menus can be used for entering Job information. (Job Number list on right) Similar pop up menus can also be used with the Labour Distribution Module. Using these screens the Job Cost/Labour Distribution information is automatically tracked and sent to Enterprise Suite where it can be edited or reported as per the module's requirements.

Touch Screen Terminal

Employee Reports!

If defined, there are up to 8 unique reports that can be viewed and printed! The employee can choose the relevant pay periods to run the report. Reports include:

- Time Sheet
- Bi-weekly Time Sheet
- Payroll Summary
- Labour Time Sheet (Labour Distribution)
- Labour by Employee (Labour Distribution)
- Scheduled vs. Actual
- Year-to-Date Details
- Weekly Schedules

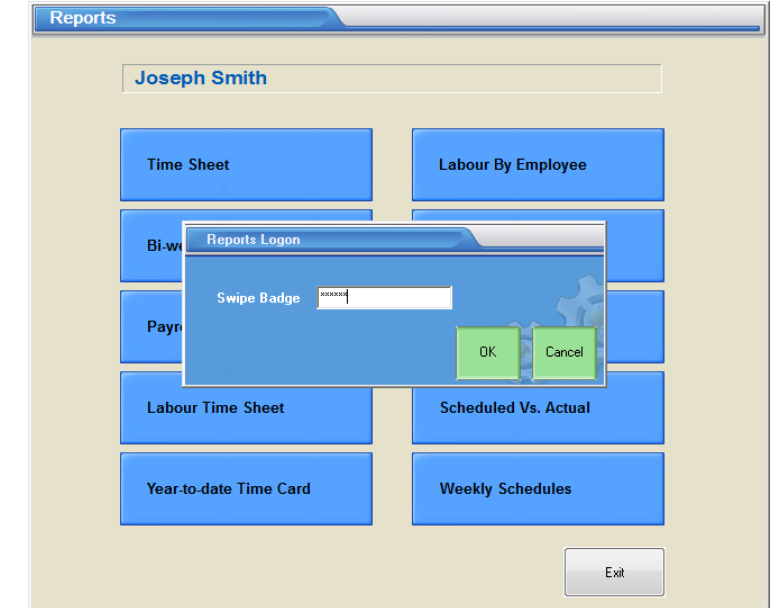

Shown: (Top Right) Time Sheet; Displays previous punch details and the calculated hours according to your pay rules. (Bottom Left) Weekly Schedules; Shows the days, times and places an employee is scheduled to work. (Bottom Right) Year-to-Date Time Card; shows the days and category each worked hour falls into as well as total hours worked in the category.

Employee Report Viewer

Enterprise Weekly Time Sheets Date: 08/16/2013 12:08 Page: 1

ENTERPRISE TIME RECORDING SOLUTIONS INC. Selection Dates: 08/04/2013 08/10/2013

Id#: 123458 SMITH JOSEPH Dept#: PROGRM Company:

Day	Date	Sch	Dept	In	Meal	Out	Irregular	Time Codes	Reg	Itc	Ot1	Ot2	Ot3	Prem	Total
Sun	08/04/2013	01	BENCH						0.00	0.00	0.00	0.00	0.00	0.00	0.00
Mon	08/05/2013	01	BENCH	07:25		16:58			8.75	0.00	0.00	0.00	0.00	0.00	8.75
Tue	08/06/2013	01	BENCH	07:29		17:03			9.00	0.00	0.00	0.00	0.00	0.00	9.00
Wed	08/07/2013	01	BENCH	07:32		17:14			8.50	0.00	0.00	0.00	0.00	0.00	8.50
Thu	08/08/2013	01	BENCH	07:30		17:04			9.00	0.00	0.00	0.00	0.00	0.00	9.00
Fri	08/09/2013	01	BENCH	07:28		17:03			8.75	0.00	0.25	0.00	0.00	0.00	9.00
Sat	08/10/2013	01	BENCH						0.00	0.00	0.00	0.00	0.00	0.00	0.00
Grand TOTAL HOURS:									44.00	0.00	0.25	0.00	0.00	0.00	44.25

Employee Report Viewer

Enterprise Employee Weekly Schedules Date: 08/16/2013 11:46 Page: 1

ENTERPRISE TIME RECORDING SOLUTIONS INC.

Week Ending: 08/10/2013

Day	Date	Sched	Dept	Start	Meal	Meal	End	Hours	Total
Sunday	08/04/2013	01	BENCH	0	0	0	0	0.00	0.00
Monday	08/05/2013	01	BENCH	730	1215	1245	1700	9.00	9.00
Tuesday	08/06/2013	01	BENCH	730	1215	1245	1700	9.00	9.00
Wednesday	08/07/2013	01	BENCH	730	1215	1245	1700	9.00	9.00
Thursday	08/08/2013	01	BENCH	730	1215	1245	1700	9.00	9.00
Friday	08/09/2013	01	BENCH	730	1215	1245	1700	9.00	9.00
Saturday	08/10/2013	01	BENCH	0	0	0	0	0.00	0.00
Grand TOTAL HOURS:									45.00

Week Ending: 08/17/2013

Day	Date	Sched	Dept	Start	Meal	Meal	End	Hours	Total
Sunday	08/11/2013	01	BENCH	0	0	0	0	0.00	0.00
Monday	08/12/2013	01	BENCH	730	1215	1245	1700	9.00	9.00
Tuesday	08/13/2013	01	BENCH	730	1215	1245	1700	9.00	9.00
Wednesday	08/14/2013	01	BENCH	730	1215	1245	1700	9.00	9.00
Thursday	08/15/2013	01	BENCH	730	1215	1245	1700	9.00	9.00
Friday	08/16/2013	01	BENCH	730	1215	1245	1700	9.00	9.00
Saturday	08/17/2013	01	BENCH	0	0	0	0	0.00	0.00
Grand TOTAL HOURS:									45.00

Year To Date Details (Time Card) Date: 08/16/2013 10:06 Page: 1

ENTERPRISE TIME RECORDING SOLUTIONS INC. Selection Dates: 08/04/2013 08/10/2013

Date	Code	Description	Days	Time	Notes
We 08/07/2013	IL	IN LATE		0.03	
			1	0.03	
Mo 08/05/2013	OE	OUT EARLY		0.03	
			1	0.03	
Mo 08/05/2013	Q0-H	RegularHours		8.75	
Tu 08/06/2013	Q0-H	RegularHours		9.00	
We 08/07/2013	Q0-H	RegularHours		8.50	
Th 08/08/2013	Q0-H	RegularHours		9.00	
Fr 08/09/2013	Q0-H	RegularHours		8.75	
			5	44.00	
Fr 08/09/2013	Q1-H	Overtime1Hours		0.25	
			1	0.25	
Total Employee				8	44.32