



**ENTERPRISE TIME  
RECORDING  
SOLUTIONS INC.**

# Enterprise Time Recording Solutions PC600

Your Time is Our Business

## Affordable Touch Screen Time & Attendance System



Full color, touch screen time! Lathem's PayClock PC600 System automatically calculates worked hours including overtime as well as providing the tracking of benefit time for 50 employees (and can be easily expanded to 1,000). Using Windows CE technology, it allows employees the option of department transfers, as well as the ability for supervisors to communicate via messaging after an employee clocks in and much more. It comes with our versatile software and seamlessly integrates with your payroll software to allow simple time and attendance management, from touch to paycheck.

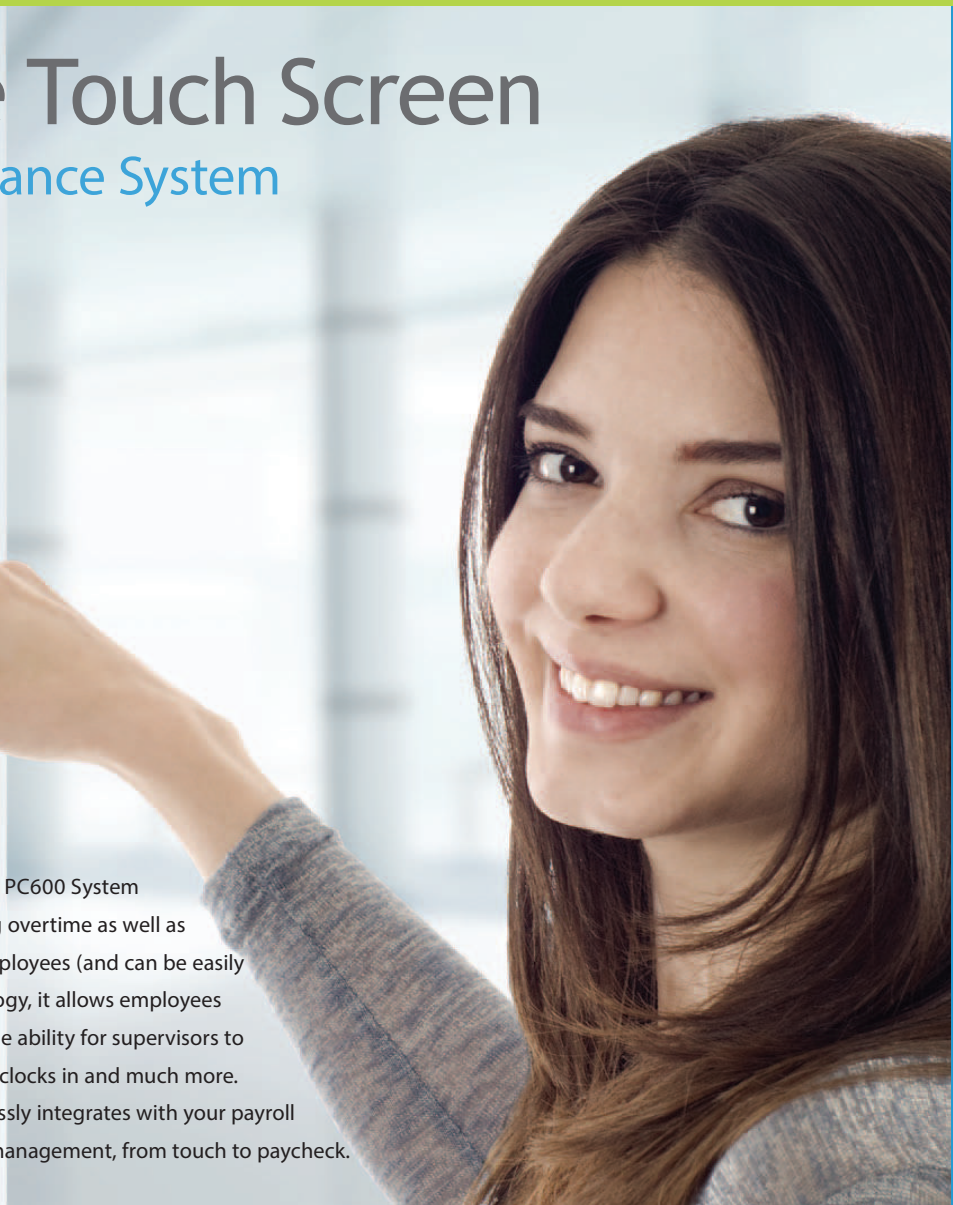

# Enterprise Time Recording Solutions PC600

## Cut payroll preparation time in half with the PayClock PC600 System!

- Eliminates the use of paper time cards and time sheets
- Calculates regular and overtime hours automatically
- Enforces payroll and attendance rules fairly and impartially
- Eliminates user mistakes and time calculation errors
- Reduces time theft and unauthorized overtime
- Saves 2-3% of total payroll cost



## PC600 Terminal Specifications

Memory	128 MB RAM, 64 MB Flash
Employee Capacity	1,000
Department Capacity	500
Transaction Capacity	100,000
Battery Backup	8 Years (Lithium Coin Cell)
Operating Temperature	0 ~ 50°C / 32 ~ 122°F
Operating Humidity	20 - 95% (non-condensing)
Dimensions	8 x 4.75 x 1.5 in. (203 x 120.7 x 38 mm)
Weight	1.4 lbs. (0.64 kg.)
Power	Terminal input: 12V @ 1A Wall adapter input: 100-240V ~ 50~60Hz 0.5A

## Time & Attendance Software

The PayClock system includes powerful desktop software for editing punches, running reports and exporting payroll.

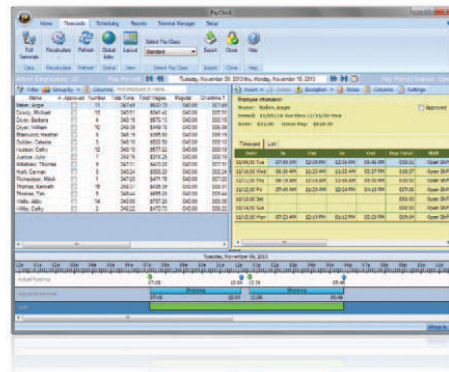

## PC600 Users Functions

### Employees

- Badge Entry
- PIN Entry
- Department Transfers
- Enter Tips or Amounts
- Schedule Lockout
- View Worked Hours
- View Last Punch Time
- View In/Out Status
- View Benefit Time
- View Text Messages
- Hear Audio Messages

### Supervisors

- Add New Employees\*
- Edit Existing Employees\*
- Edit Employee Punches\*
- Send Employees Text or Audio Messages\*
- View Employee Worked Hours & Time Off Balances
- Override Employee Schedule Lockout

### Administrators

- Configure Internet or Server Time Sync
- Set Live Sync Operation
- Network Setup
- Automatic Daylight Saving Time Changes
- Set Time & Date
- 12 Hour or 24 Hour Time Format
- View Error Log
- Update Firmware

## System Requirements:

- Processor: 1 GHz or higher
- Operating System: Microsoft Windows 7, Vista, XP SP2 or later, Server 2003 or 2008 (Standard or Enterprise Edition)
- Memory: 1 GB of RAM or higher
- Hard Disk Drive: Up to 450 MB free disk space; up to 1 GB if the .NET framework is not installed
- Display: 1024x768 or higher resolution
- CD-ROM Drive: Required
- Printer: Any printer compatible with Windows XP SP2 or later
- Network Interface: Network adaptor configured for TCP/IP connected to a switch on LAN network.
- Additional Software: Microsoft .Net 3.5 SP1 (included in the installer)



## Enterprise Time Recording Solutions Inc.

Head Office: 237 Romina Drive, Suite 201 & 202 Vaughan, ON L4K 4V3  
 Phone: (905) 660-6167, Toll Free: 1-877-660-TIME(8463), Fax: (905) 660-4810  
 Website: [www.enterprisetime.ca](http://www.enterprisetime.ca) | Authorized Lathem Time Dealer